

M.M.L.A. (A)/PP No. /  
 C No. A-1-6002/92  
 Assl.

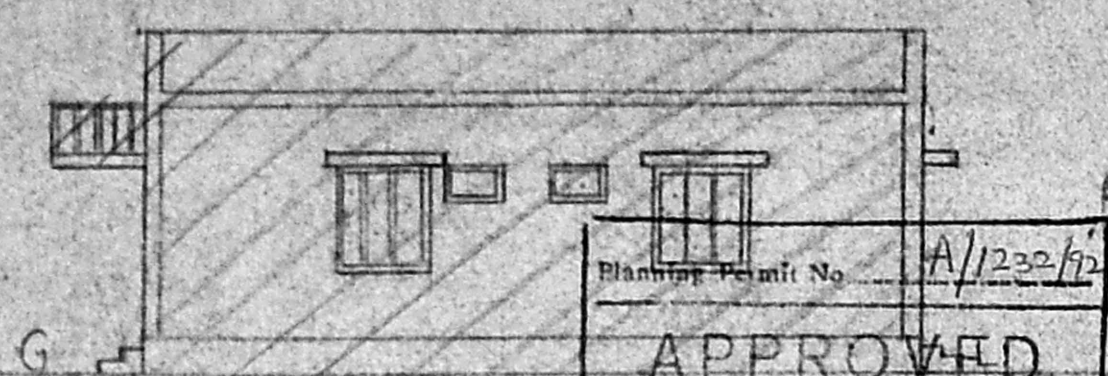

Planning Permit No. A/1232/92  
**APPROVED**  
 SUBJECT TO THE CONDITIONS IN  
 THIS OFFICE LETTER.  
 No. A/190524/72 Date 8-9-92  
 FOR MEMBER SECRETARY  
 MADRAS METROPOLITAN  
 DEVELOPMENT AUTHORITY  
 (23MAD(2899)603 008)

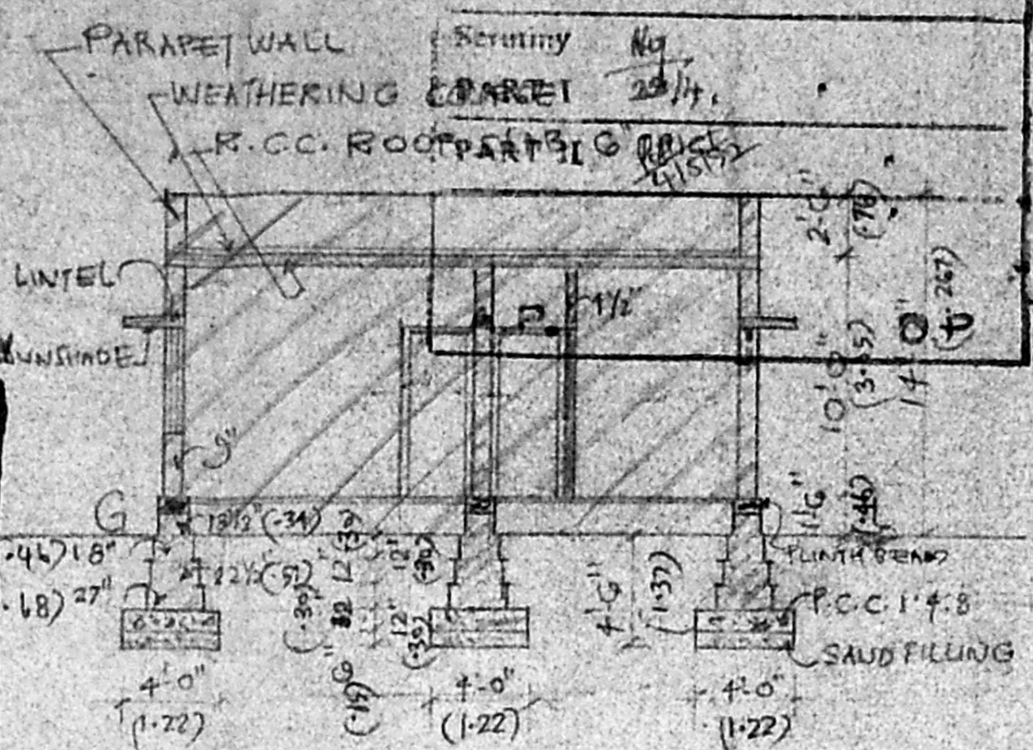

SECTION ON A-A

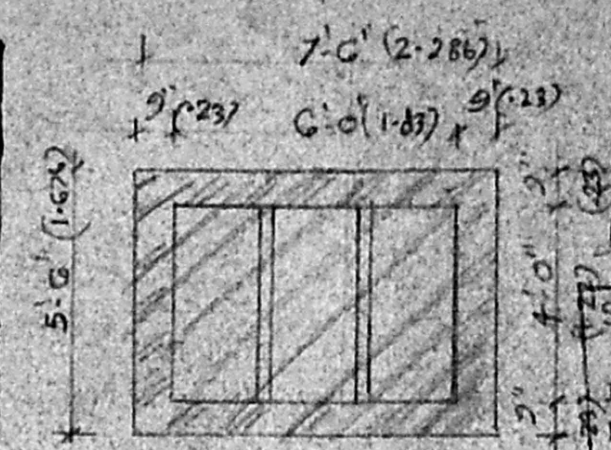

SEPTIC TANK PLAN

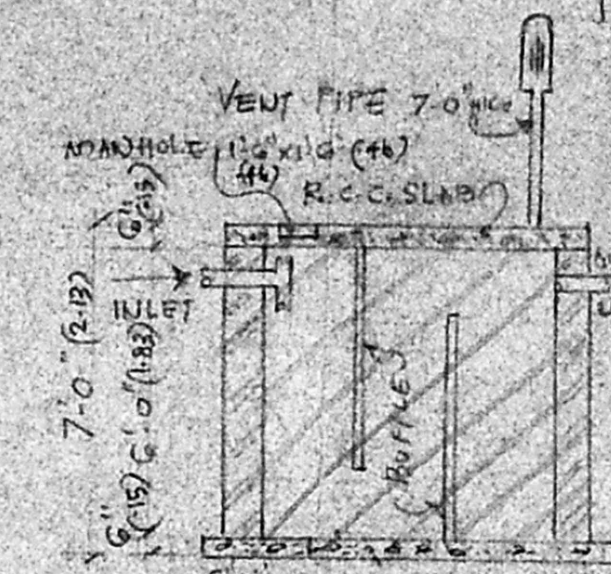

SECTION OF SEPTIC TANK

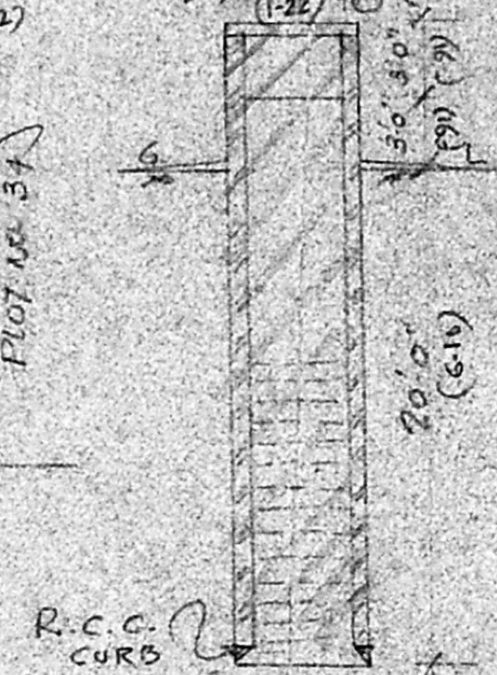

SECTION OF WELL

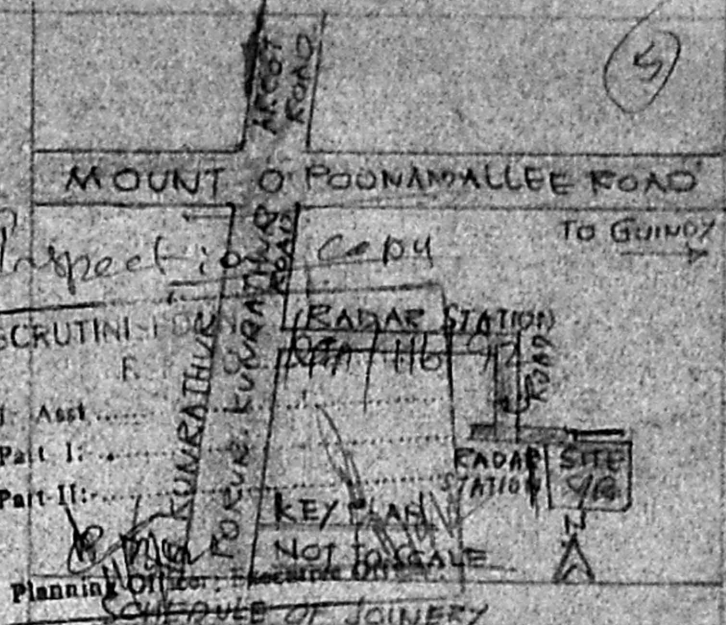

- D - DOOR 3'-3" x 7'-0" - 2.99 x 2.13
- D1 - DOOR 3'-0" x 7'-0" - 0.91 x 2.13
- D2 - DOOR 2'-6" x 7'-0" - 0.76 x 2.13
- W - WINDOW 5'-0" x 4'-0" - 1.52 x 1.37
- W1 - WINDOW 4'-0" x 4'-0" - 1.22 x 1.37
- V - VENTILATOR 2'-6" x 1'-0" - 0.76 x 0.96

ROAD PROPOSED  
 SITE BOUNDARY

FOUNDATION - R.C.C. 1:4:8  
 BRICKWORK FOR BASEMENT 1:4:0 M  
 BRICKWORK FOR SUPERSTRUCTURE 1:5 C/M  
 ALL R.C.C. WORK 1:2:4 MIX  
 FLOORING - MOSAIC (GRAY)  
 PLASTERING FOR WALLS 1:5 C/M  
 PLASTERING FOR CEILING 1:3 C/M

PLAN SHOWING THE RESIDENTIAL BUILDING IN S NO-210 PT PLOT NO. 35, IN SHARATHI AGRI FORUR VILLAGE SAID PET TALUK CHENNAI NGR DISTRICT  
**PROPOSED.**  
 SCALE: 1" = 8'-0" (1:96)

OWNER

M. R. DEENA KUMAR, D.C.E.,  
 Consulting Engineer & Contractor,  
 Madras Chartered & Licensed Surveyor,  
 LICENCE No. 139  
 12, SIXTH MAIN ROAD,  
 JAWAHAR NAGAR, GARAM,  
 MADRAS-600 082  
 LICENSED SURVEYOR

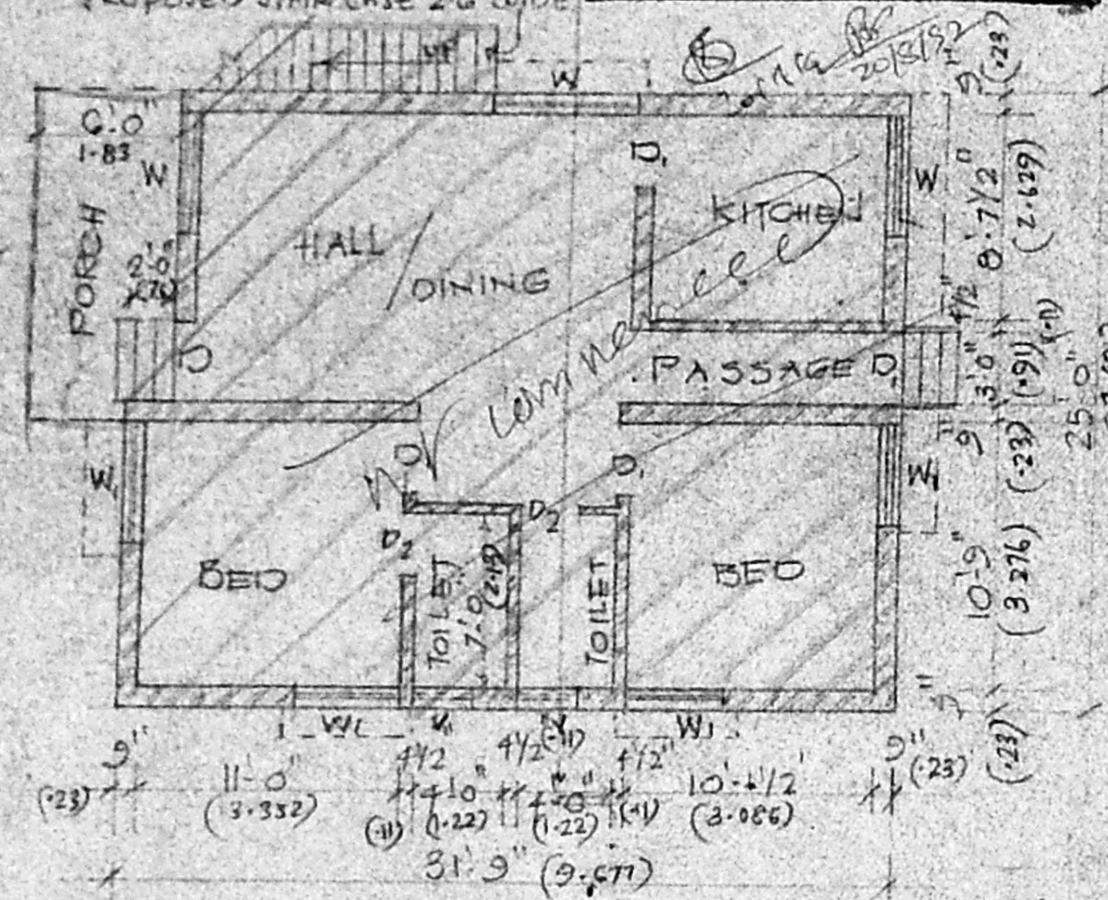

GROUND FLOOR PLAN

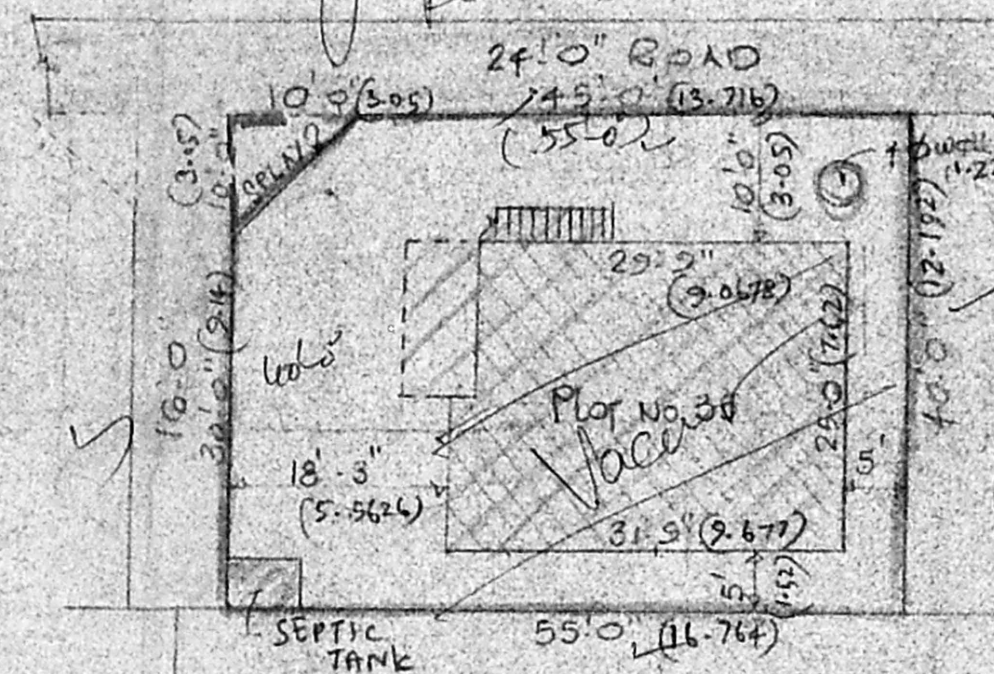

SITE PLAN  
 SCALE: 1" = 16'-0" (1:200)

13.5 x 4 = 54.64  
 29.9 x 25 = 747.25  
 777.75 x 91 = 70.74 m